

EQUESTRIAN CLUB ESTATES - PLAT NO. 2 OF PALM BEACH POLO AND COUNTRY CLUB WELLINGTON COUNTRYPLACE - P.U.D.

IN PART OF SECTION 20, TOWNSHIP 44 SOUTH, RANGE 41 EAST
PALM BEACH COUNTY, FLORIDA

SHEET 2 OF 3 SHEETS
JUNE 1989

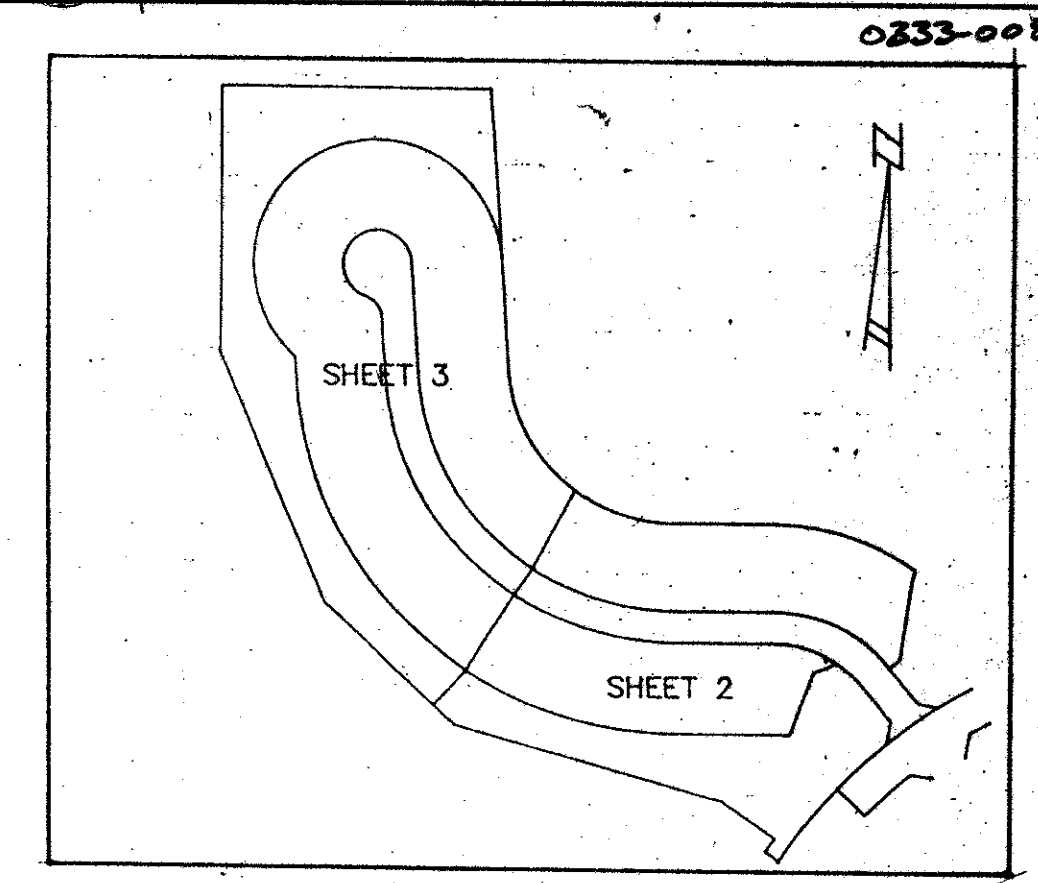

0233-008

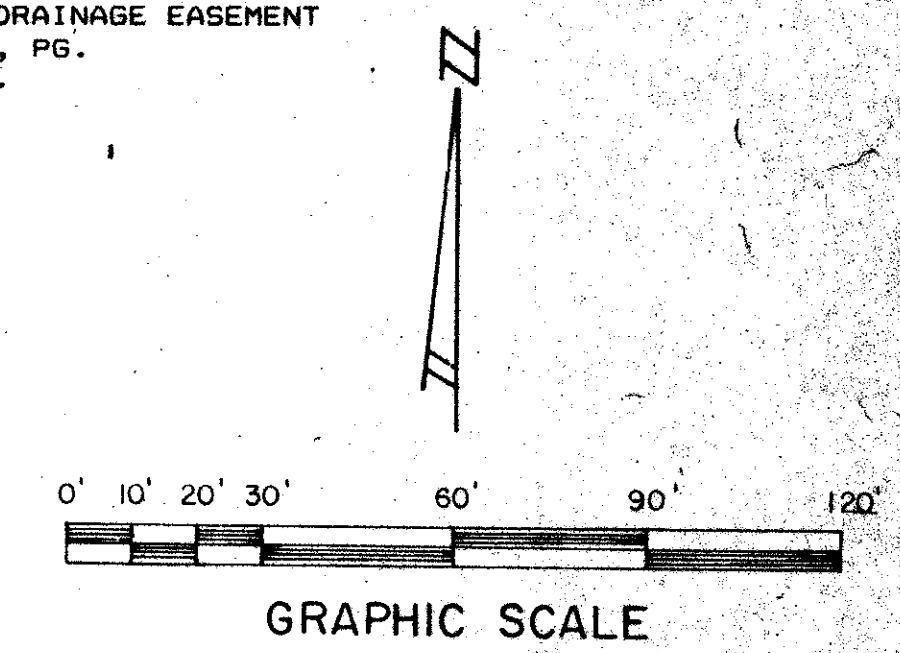
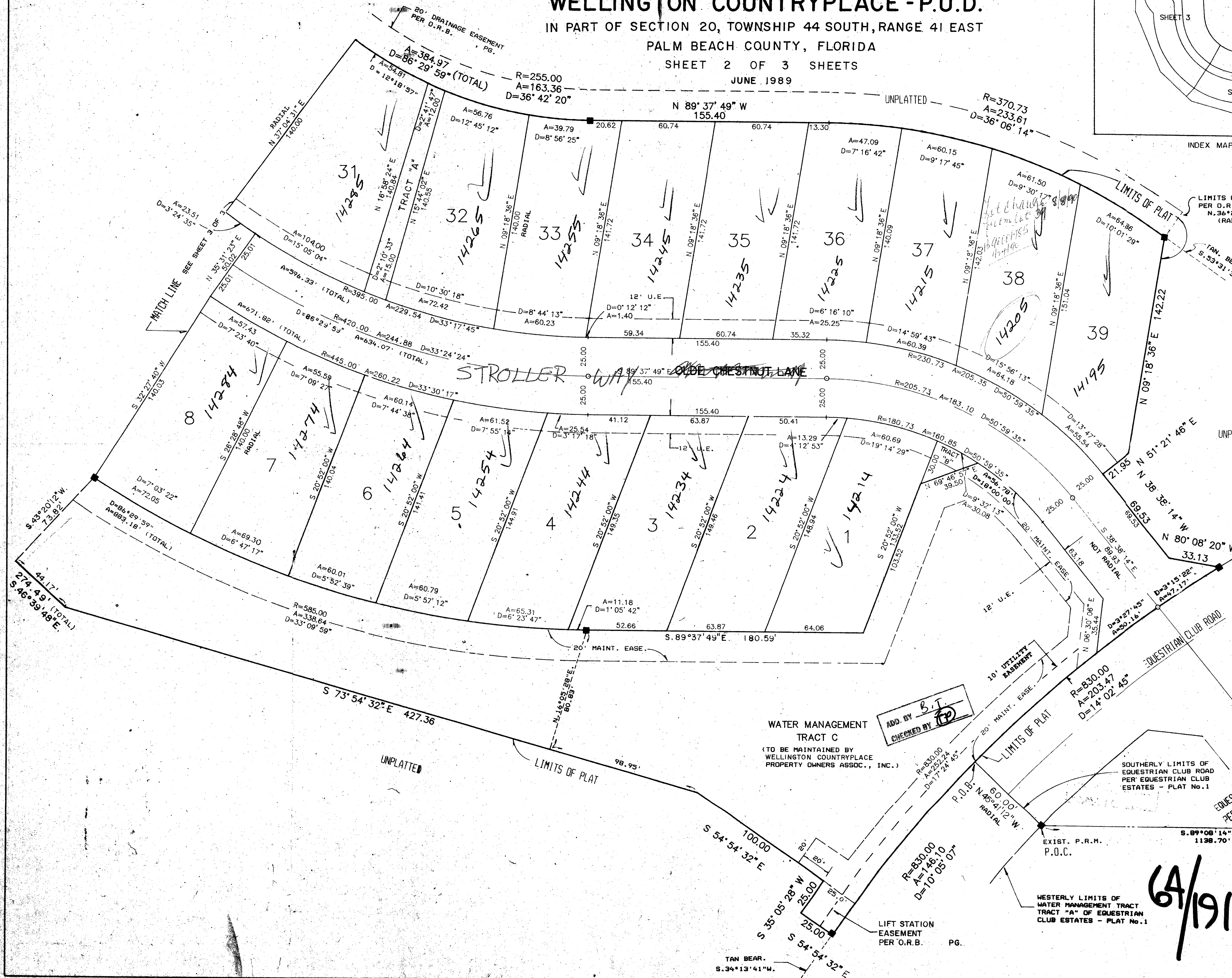

NOTE: LOT LINES ARE NOT RADIAL UNLESS OTHERWISE SHOWN.

WATER MANAGEMENT TRACT C
(TO BE MAINTAINED BY WELLINGTON COUNTRYPLACE PROPERTY OWNERS ASSOC., INC.)

ADD. BY B.T.
CHECKED BY [Signature]

64/191

0333-008

SUBDIVISION # NO. 1 OF PALM BEACH POLO
 BOOK 64 PAGE 191
 FLOOD ZONE A01 FLOOD MAP #1005
 QUAD # 78 ZONING PC
 SE 16-00 ZIP CODE 33411
 PUD NAME WELLINGTON COUNTRYPLACE P.U.D.

SCALE: 1" = 30'	NICK MILLER, INC. Land Surveyors	DRAWN BY:
DATE: JUNE 1989	Planning & Development Consultants	
EQUESTRIAN CLUB ESTATES - PLAT No. 2 OF PALM BEACH POLO AND COUNTRY CLUB WELLINGTON COUNTRYPLACE, P.U.D.		
3540 R.C.A. Blvd. Suite 105 Palm Beach Gardens, Florida 33410		